

БОРОТА МАДРИДА

Цикл пьес для гитары

PUERTAS DE MADRID

Coleccion para guitarra

БОРОТА ТОЛЕДО

PUERTA DE TOLEDO

Allegretto $\text{♩} = 116$

mf

rit.

a tempo

p

f

p

f

БОРОТА АЛКАЛА

PUERTE DE ALCALA

Largo ♩ = 76

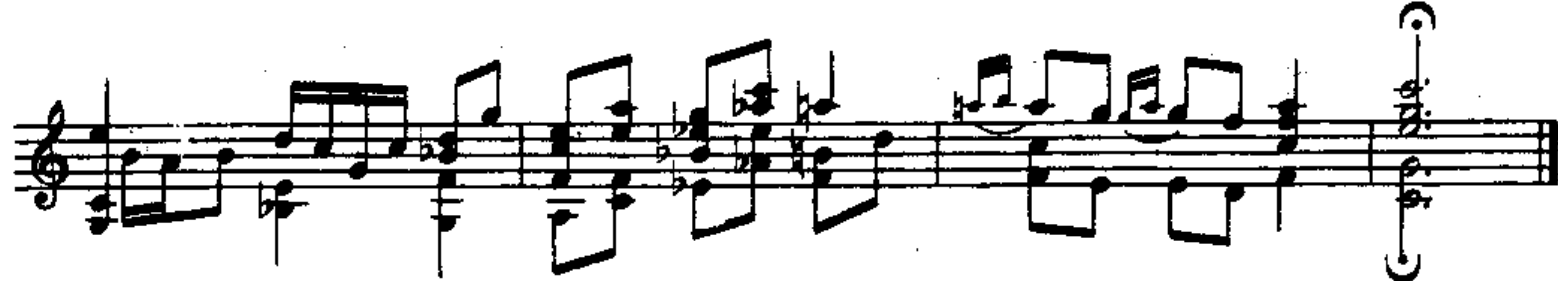
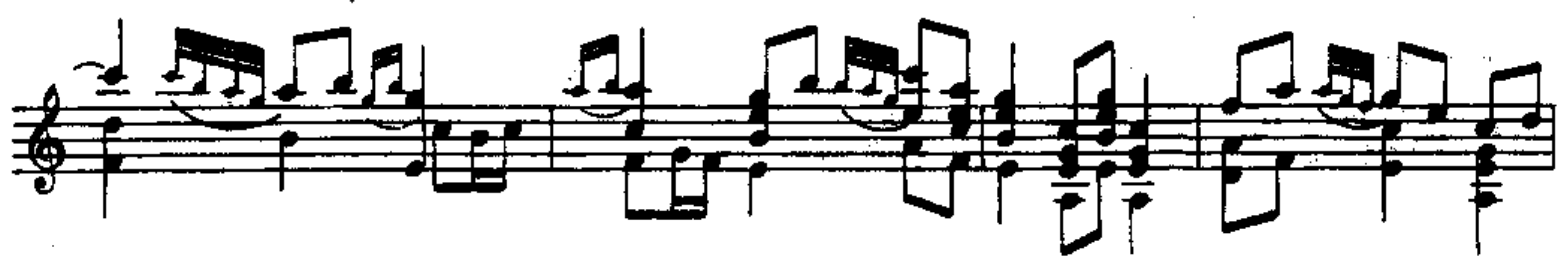
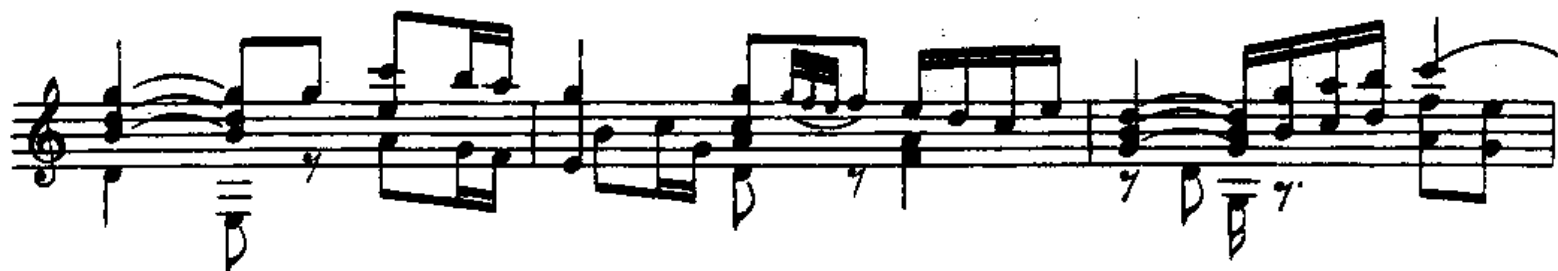
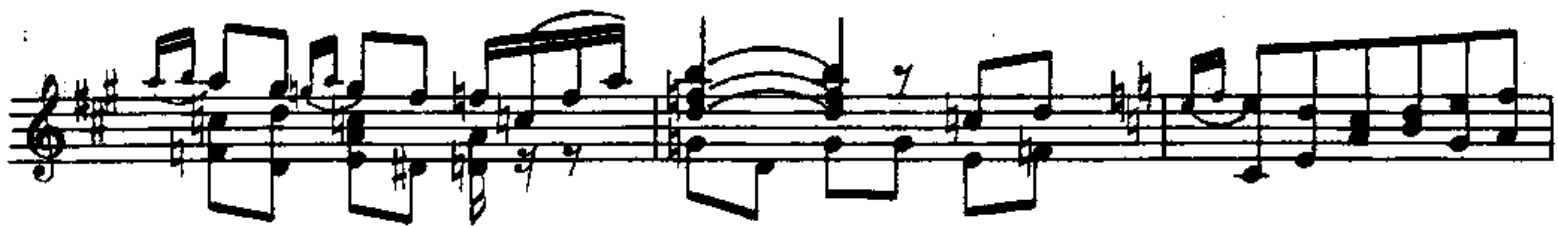

Allegro gracioso ♩ = 72

rit. a tempo

f *dim.* *p*

cresc.

Tempo I

p *p*

11136

ЖЕЛЕЗНЫЕ ВОРОТА

PUERTE DE HIERRO

Allegro vivace ♩ = 208

11136

МАВРИТАНСКИЕ ВОРОТА

PUERTE DE MOROS

Andante ♩ = 60

pesante

*pp**cediendo**ten.*

3 *ten.* 3 *p*

rit. 3 3 *a tempo* 3 *f*

rit. *p* *pp* *Tempo 1* *mf* 3

marcato 3 *cresc.* *ff*

ten. 3 3 *mf* *dim.* *cresc.*

p

pesante *ff*

ЗАКРЫТЫЕ ВОРОТА

PUERTE CERRADA

Allegro $\text{♩} = 192$

- Figured bass:** The number "3" appears above several groups of notes, indicating triplet rhythms.

ВОРОТА АНГЕЛА

PUERTE DEL ANGEL

Allegro vivace ♩ = 116

СОНАТИНА И ВАРИАЦИЯ

SONATINA Y VARIACIÓN

Allegro moderato
